

# MWR RV Campground: Directions from DSCR Visitor Center Gate

## Directions

Vehicles must enter through the DSCR Visitor Center Gate (North Gate). Directions to the DSCR Visitor Center Gate:

**Option 1:** While not guaranteed, we have had success inputting "DSCR Visitor Center" into Google Maps to accurately locate the DSCR Visitor Center Gate.

**Option 2:** Input the intersection of Strathmore Road and G Road into your GPS.

If you are traveling West on Chippenham Pkwy (Rt 150):

- Take the exit for DSCR and Strathmore Road.
- At the end of the exit ramp, you'll come to a stop sign.
- Turn left at the stop sign and follow the road under the overpass to the DSCR Visitor Center Gate (North Gate).

If you are traveling East on Chippenham Pkwy (Rt 150):

- Take the Strathmore Road exit.
- Make the first right then the next left.

Once at the gate please follow the yellow arrow lines on this map to the RV Campground.





# MWR RV Campground: Spaces and Reminders

## Reminders

- MWR cannot sponsor, guarantee, or otherwise secure installation access for campground guests. Installation access requirements can change with little to no notice based on threat conditions.
- Arrival time is no earlier than 1PM and departure time is no later than 11AM.
- You must utilize the space assigned. Taking another space, even if vacant, is not authorized.
- Vehicles and personal property cannot extend beyond your assigned space.
- At no time, other than when actively parking, can the roadway be blocked.
- You are only authorized to use the water and power hookups assigned to your space.
- Dogs are allowed but they must always be under your direct supervision and kept on a leash when outside of your vehicle.
- The gazebo is used on a first come first serve basis. Placing personal property in the gazebo to hold the space for later use is not permitted.
- No modification to any structure or campground equipment is allowed.



## Reminders

- To help prevent wildfires, keep outdoor campfires small and contained within the grill/fire ring provided. Only charcoal and clean, untreated wood, no greater than 6" in diameter can be burned. No accelerators (gasoline, kerosene, etc.), trash, or plastic may be burned. Fires in our fire pits do not require a permit. However, if you are using a personal grill outside of the fire pit, a permit is required. Please call the Fire Department at 804-279-6782 to obtain a fire permit. You will need to have the permit authorization with you at the campground.
- Loud music and/or behavior that disturbs other occupants is to be avoided. Please be respectful when utilizing the campground.
- If you notice your vehicle is leaking fluids, please contact management at 804-279-1091 or after business hours notify security personnel at the gate.
- Please remove all personal items when departing the campground.
- In the event of an emergency please comply with all instructions provided by DSCR personnel.



# MWR RV Campground: Directions to Tickets & More

## Contact Information

The RV Campground Manager can be reached by phone at 804-279-1091 or by email at [thomas.hogge@dla.mil](mailto:thomas.hogge@dla.mil), Monday - Friday, 8:30AM - 3:30PM.

## Payment Information

There is no option to leave payment at the campground site.

Effective May 1, 2023, MWR Richmond accepts only credit and debit cards (Visa and Mastercard) as valid forms of payment for MWR services. Cash and checks are not accepted.

You will be contacted via the phone number provided on the RV Campground Reservation Request Form to collect and process your credit or debit card information.

If you would like to pay in person, you can visit the Tickets & More store in Building 46, on the 1st floor, adjacent to the Centre Bistro 46, Monday - Friday, 8:30AM - 3:30PM.





## MWR RV Campground: Tornado Shelter Location

In case of a tornado, please shelter in **Building 80** on the **bottom floor**. The best location is in the breakroom or bathroom area just past the stairwell entrance.

If Security & Emergency Services has advanced warning, they will notify occupants at the RV park. If not, please move to Building 80 if you detect danger.

Please contact the Emergency Communications Center at **804-279-4888** to report emergencies or if you have questions.





# MWR RV Campground: Alternate Parking Location: Lot 15 (No Power/Water)

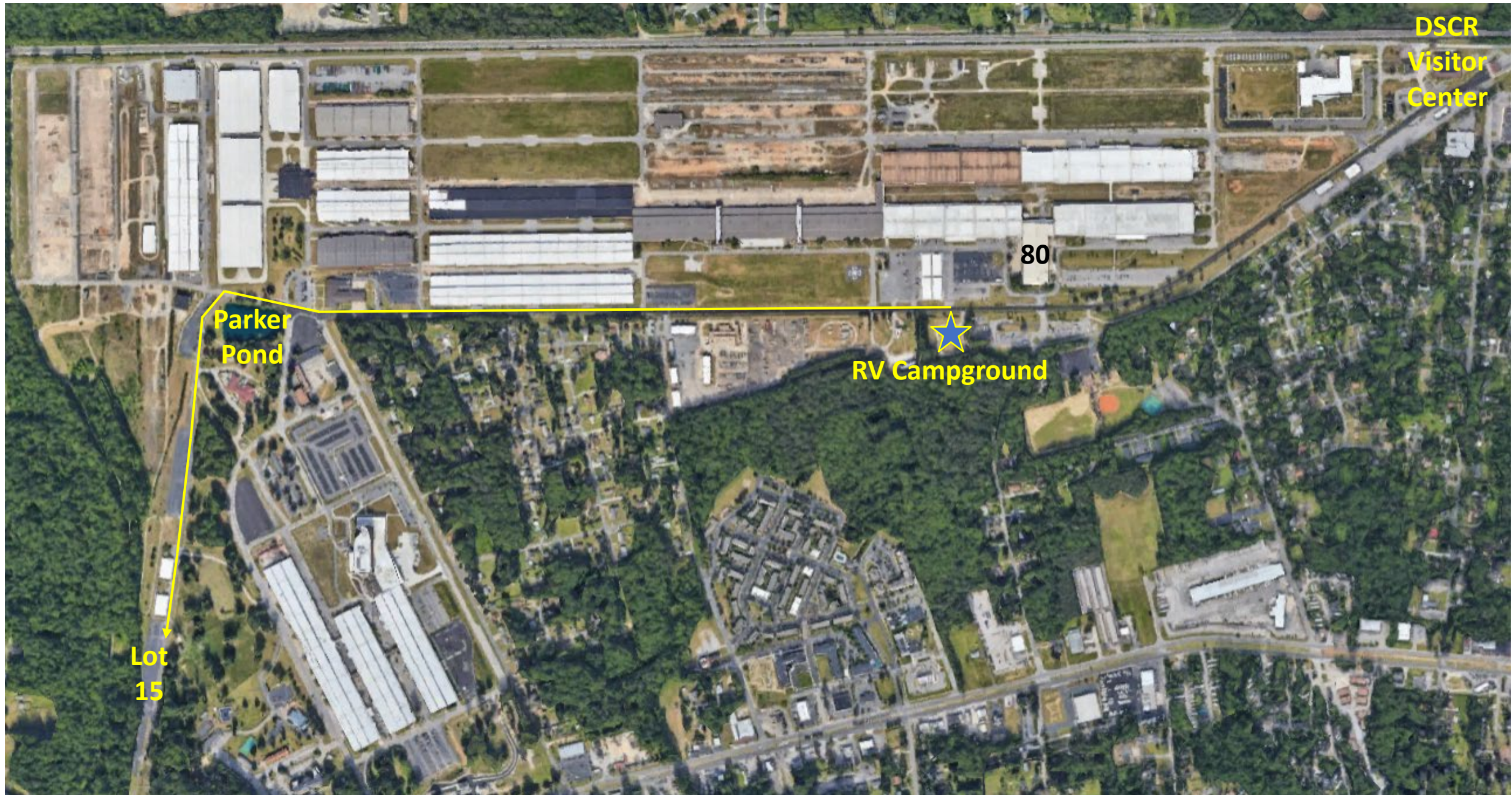



## MWR RV Campground: Alternate Parking Location: Lot 15 (No Power/Water)

